

EAST ELEVATION

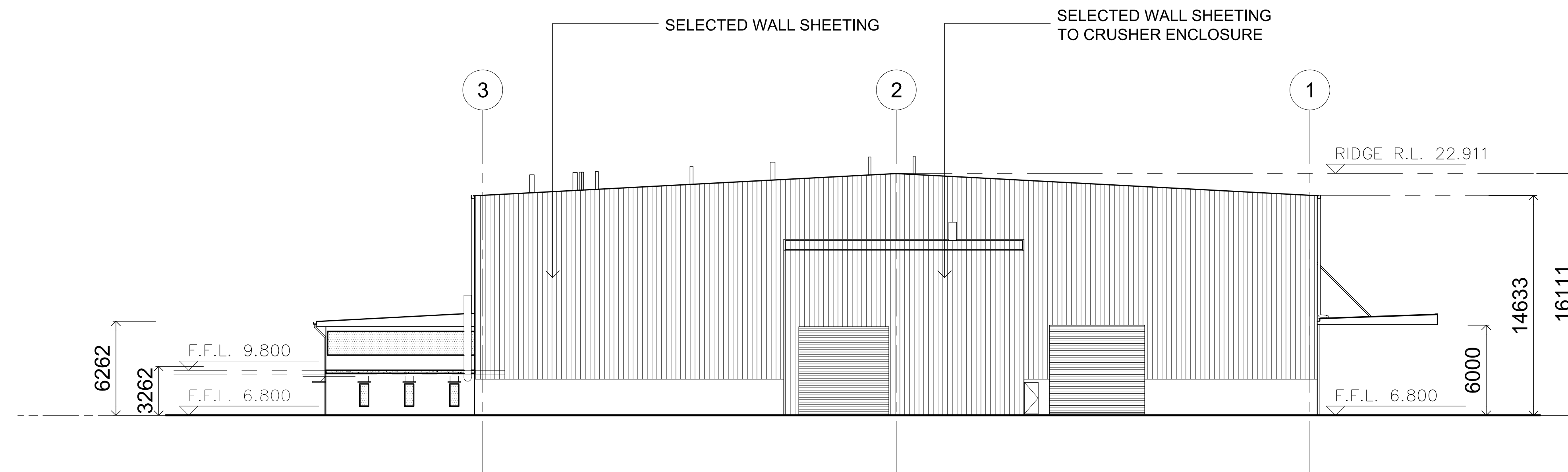

NORTH ELEVATION

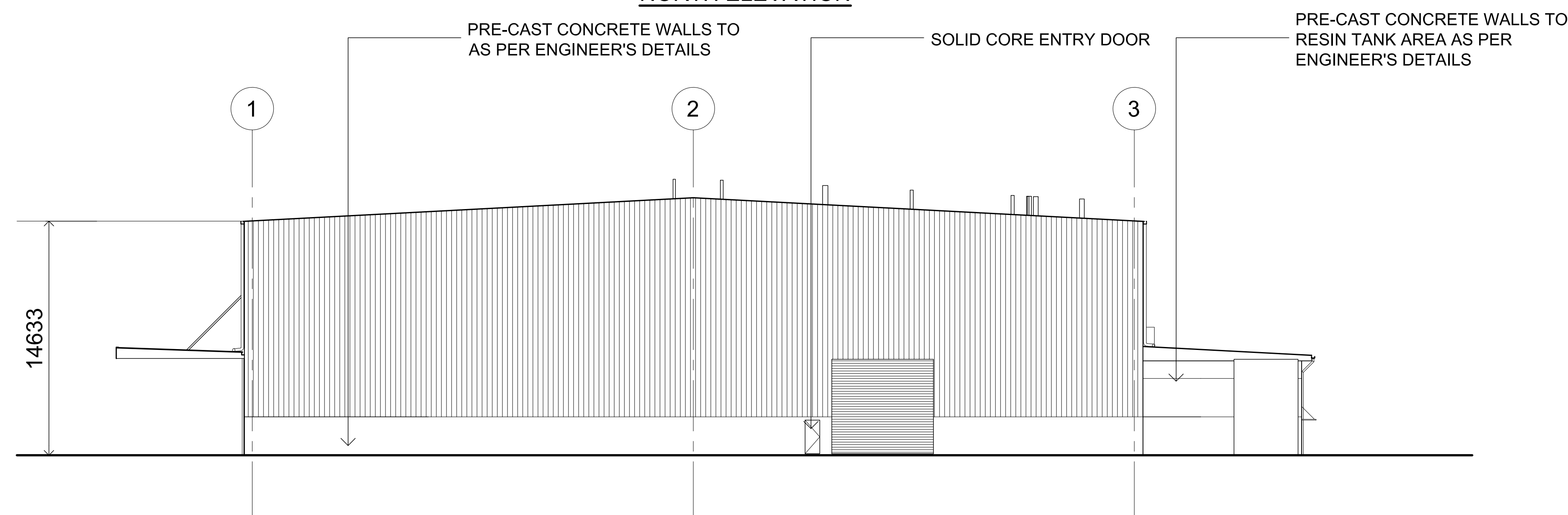

SOUTH ELEVATION

SCHEDULE OF FINISHES:

- PROVIDE MIN. 2.4 m HIGH PRE-CAST CONCRETE PANELS TO FULL PERIMETER OF WAREHOUSE BUILDING. NATURAL COLOUR.
- PROVIDE MIN. 6m HIGH PRE-CAST CONCRETE WALLS TO OFFICE BUILDING. NATURAL COLOUR.
- REMAINDER OF WAREHOUSE BUILDING TO BE CLAD WITH COLORBOND ORB SHEETING. SURF MIST COLOUR.
- ROOF CLAD IN COLORBOND CUSTOM - ORB SHEETING. SURF MIST COLOUR.
- WINDOW AND DOOR FRAMES TO WAREHOUSE AND OFFICE BUILDING TO BE ALUMINIUM. GREY SILVER COLOUR FRAMES.
- GUTTERS TO WAREHOUSE AND OFFICE BUILDING TO BE GREY SILVER COLOUR.
- DOWNPIPES TO BE PVC. NATURAL COLOUR.
- AWNINGS TO OFFICE BUILDING TO BE ALUMINIUM. POWDERCOATED WITH SILVER GREY FINISH.
- ROLLER DOORS TO BE OF DARK GREY COLOUR.

NOTES:

- REFER TO ENGINEER'S DRAWINGS FOR STORMWATER DESIGN AND FINISHED FLOOR AND PAVEMENT LEVELS.
- REFER TO LANDSCAPE DESIGN FOR LANDSCAPING AND FINISHED LEVELS.

ISSUED FOR
DEVELOPMENT
APPLICATION

A	ISSUED FOR DA	10-12-10
No.	Revision/Issue	Date
Design: ANTHONY JOSEPH 20 MIDDLEY STREET CORRIMAL N.S.W. 2518 PH: (02) 42857897 FAX: (02) 42857897 MOB: 0407 210561 EMAIL: ajoseph66@optusnet.com.au		
 MEMBER OF		
Project Name and Address PROPOSED INDUSTRIAL BLDNG LOT 101, 102 & 103 DP 839149 CNR DARCY RD AND GLOUCESTER BVDE PORT KEMBLA FOR: WAREHOUSE KING		
Project	24 600	Sheet
Date	22/11/09	DA05
Scale	1:200 (A1) 1:400 (A3)	

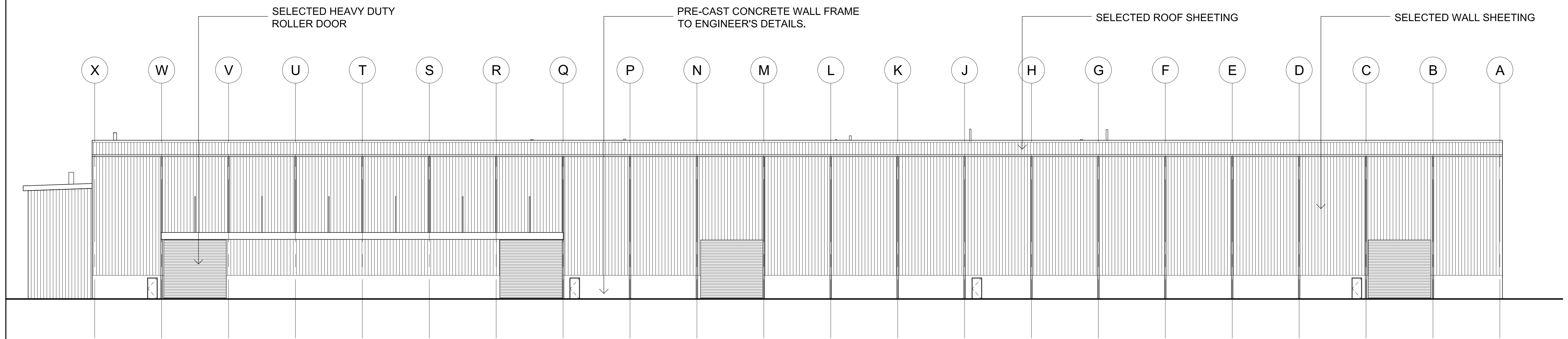

WEST ELEVATION

SCHEDULE OF FINISHES:

- PROVIDE MIN. 2.4 m HIGH PRE-CAST CONCRETE PANELS TO FULL PERIMETER OF WAREHOUSE BUILDING. NATURAL COLOUR
- PROVIDE MIN. 6m HIGH PRE-CAST CONCRETE WALLS TO OFFICE BUILDING. NATURAL COLOUR.
- REMAINDER OF WAREHOUSE BUILDING TO BE CLAD WITH COLORBOND ORB SHEETING. SURF MIST COLOUR.
- ROOF CLAD IN COLORBOND CUSTOM - ORB SHEETING. SURF MIST COLOUR.
- WINDOW AND DOOR FRAMES TO WAREHOUSE AND OFFICE BUILDING TO BE ALUMINIUM. GREY SILVER COLOUR FRAMES.
- GUTTERS TO WAREHOUSE AND OFFICE BUILDING TO BE GREY SILVER COLOUR.
- DOWNPIPES TO BE PVC. NATURAL COLOUR.
- AWNINGS TO OFFICE BUILDING TO BE ALUMINIUM. POWDERCOATED WITH SILVER GREY FINISH.
- ROLLER DOORS TO BE OF DARK GREY COLOUR.

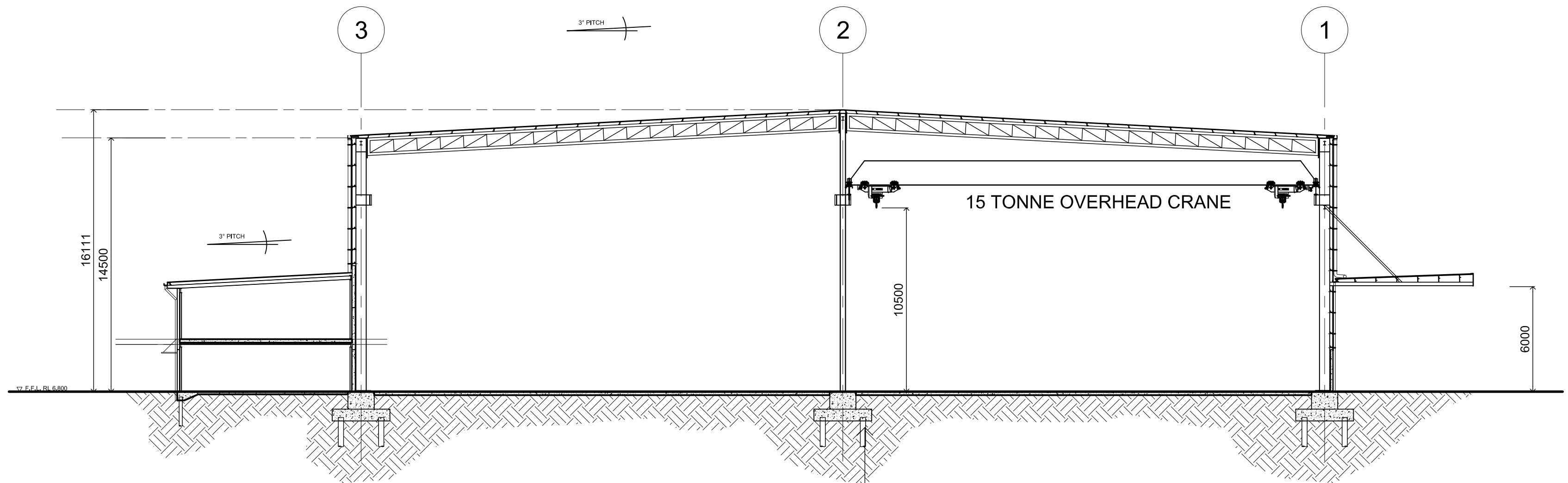

PILES / FOOTINGS / SLABS / PRE-CAST WALL PANES /
PORTAL FRAMES / AWNINGAND CRANE RAIL BEAMS
TO ENGINEER'S DETAILS.

SECTION A - A

NOTES:
- REFER TO ENGINEER'S DRAWINGS FOR STORMWATER DESIGN
AND FINISHED FLOOR AND PAVEMENT LEVELS.
REFER TO LANDSCAPE DESIGN FOR LANDSCAPING AND FINISHED
LEVELS.

ISSUED FOR
DEVELOPMENT
APPLICATION

No.	Revision/Issue	Date
A	ISSUED FOR DA	10-12-10

Design:
ANTHONY JOSEPH
20 MIDDLE STREET
CORRIMAL N.S.W. 2518
PH: (02) 42857897
FAX: (02) 42857897
MOB: 0407 210561
EMAIL: ajoseph66@optusnet.com.au

**BUILDING
DESIGNERS
ASSOCIATION**
MEMBER OF

Project Name and Address
PROPOSED INDUSTRIAL BLDNG
LOT 101, 102 & 103 DP 839149
CNR DARCY RD AND
GLOUCESTER BVDE
PORT KEMBLA
FOR: WAREHOUSE KING

Project	24 600	Sheet
Date	22/11/09	DA06
Scale	1:200 (A1) 1:400 (A3)	